PERKINS + WILL

COMMUNITY MEETING 02

October 12th, 2011

THE FUTURE OF HARBOR-UCLA MEDICAL CENTER

00 Agenda

- Welcome
- Community Meeting #1 Summary
- Community Meeting #1 Results
- Design Team findings
- Public Workshop
- Next Steps

Community Meeting #1 Summary

- A future vision for the campus.
- Supported by policies, guidelines and priorities.
- It will guide the development and evolution of the entire campus plus impact development in the surrounding area.
- Based on public input, program initiatives, existing development, physical characteristics, plus social & economic context.

The Master Plan Will answer four basic questions:

- What is Harbor/UCLA Medical Center now?
- What can Harbor/UCLA Medical Center become in the future?
- How does Harbor/UCLA Medical Center get there?
- How can Harbor/UCLA Medical Center positively impact the community?

June 2011 | July | Aug | Sept | Oct | Nov | Dec | Jan 2012 | Feb

Data Gathering

Introduction and Initial Input

COMPLETED

Programming & Analysis

Report Back
Option Input and Feedback
Review Program

IN PROGRESS

Master Plan Development

Report on Status
Option Input and Feedback
Review Master Plan Options

Community Meeting #1 Results

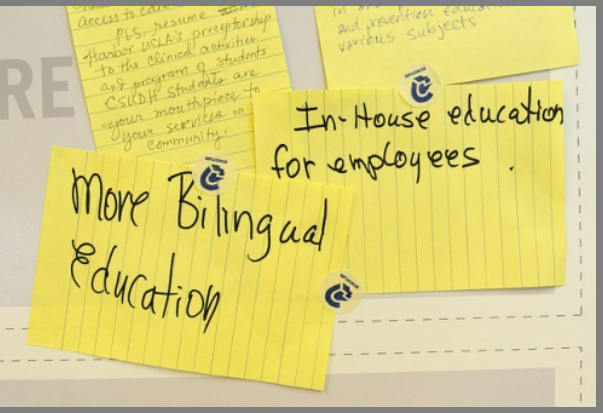

At the 6/22/11 Public Workshop four Issues boards were presented

- **Health and Wellness**
- **Campus Uses**
- **Physical Environment**
- **Economic Development**

The public was asked to provide comments in each category.

As part of the analysis for each issues board we tallied the number of responses for each category and graphed each boards results.

HEALTH AND WELLNESS

HEALTH SERVICES	38%	FLEXIBLE CLINIC HOURS
NUTRITION - EXERCISE	23%	EXERCISE PROGRAMS
MENTAL HEALTH SERVICES	24%	SUPPORT GROUPS
ALCOHOL AND DRUG SERVICES	6%	SUBSTANCE ABUSE PROGRAM
OTHER	9%	COMMUNITY HEALTH EDUCATION OUTREACH

2 CAMPUS USES

COMMUNITY SERVICES AND SPACES	28%	ADULT DAY CARE LEARNING CENTER INTERNET ACCESS ADULT EDUCATION
AMENITIES	23%	FITNESS CENTER
EDUCATION	30%	LEARNING CENTER FOR PATIENTS IN-HOUSE EDUCATION FOR STAFF
OPEN GREEN SPACE	13%	OUTDOOR HEALING SPACE
WORKFORCE HOUSING	4%	HOUSING FOR WORKERS
OTHER	2%	TRANSFER PATIENTS TO OTHER AREA HOSPITALS TO CREATE SPACE FOR ED PATIENTS

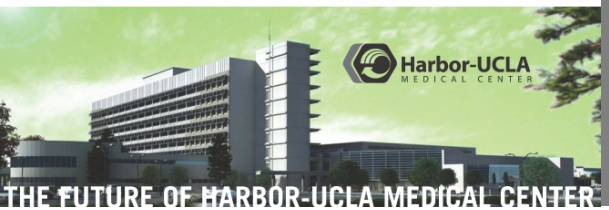

THE FUTURE OF HARBOR-UCLA MEDICAL CENTER

3 PHYSICAL ENVIRONMENT

ACCESS	32%	MORE EFFICIENT PARKING ON SITE CAMPUS SHUTTLE SERVICE
NOISE	11%	CONSTRUCTION EQUIPMENT
SECURITY	17%	AESTHETICALLY PLEASING DESIGN GREEN SPACE ON CAMPUS
APPEARANCE AND DESIGN	21%	IMPROVED LIGHTING AT NIGHT TRAFFIC CONTROLS ON CAMPUS
OTHER	19%	INFORMATION KIOSK

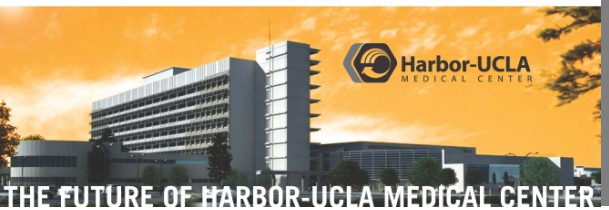

THE FUTURE OF HARBOR-UCLA MEDICAL CENTER

4 ECONOMIC DEVELOPMENT

JOBS	38%
LOCAL CONTRACTING OPPORTUNITIES	7%
BIOMEDICAL RESEARCH	7%
GREEN TECHNOLOGY	21%
RETAIL	17%
OTHER	10%

- LOCAL JOB BOARD FOR COMMUNITY
- INCREASE BIOMEDICAL RESEARCH PROGRAM
- YOUTH INTERNSHIPS
- RESEARCH IS IMPORTANT
- RECYCLING ON-CAMPUS
- GREEN TECHNOLOGY IN FUTURE DEVELOPMENT (SOLAR, RECYCLED MATERIAL)
- ON CAMPUS FOOD RETAIL (HEALTH FOCUS)
- HEALTH RELATED BUSINESS (PHARMACY)

Design Team Findings

02 **Presentation of Design Team Findings**

The following slides represent samples of the research and data gathering conducted by the Harbor UCLA Medical Center Master Plan team.

Healthy Community Goals

Preliminary Findings

- Harbor-UCLA plays a critical role in meeting the health care needs of the people of South Los Angeles
- Greater public awareness of health and wellness is needed in the community as rates of obesity and diabetes continue to increase
- An opportunity exists for Harbor-UCLA to improve coordination efforts with its own health centers, other Los Angeles County health centers, and FQHCs

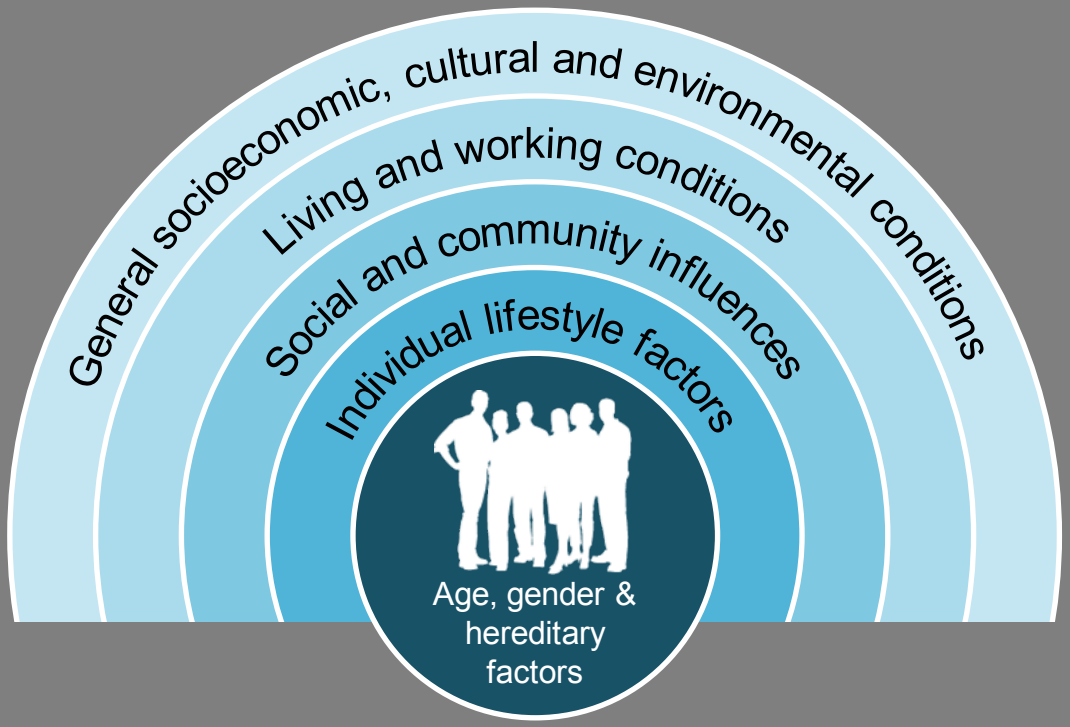

Source: G. Dahlgren and M. Whitehead, Policies and Strategies to Promote Social Equity in Health (Institute for Future Studies, Stockholm, 1991)

Harbor-UCLA Service Area

Service Area:
Los Angeles County South Bay Service Planning Area

- Los Angeles County is divided into eight service planning areas (SPAs)
- Harbor-UCLA is located in South Bay Service Planning Area (SPA) 8, which includes Harbor, Inglewood, Long Beach, and Torrance.

South Bay Service Planning Area
SPA 8

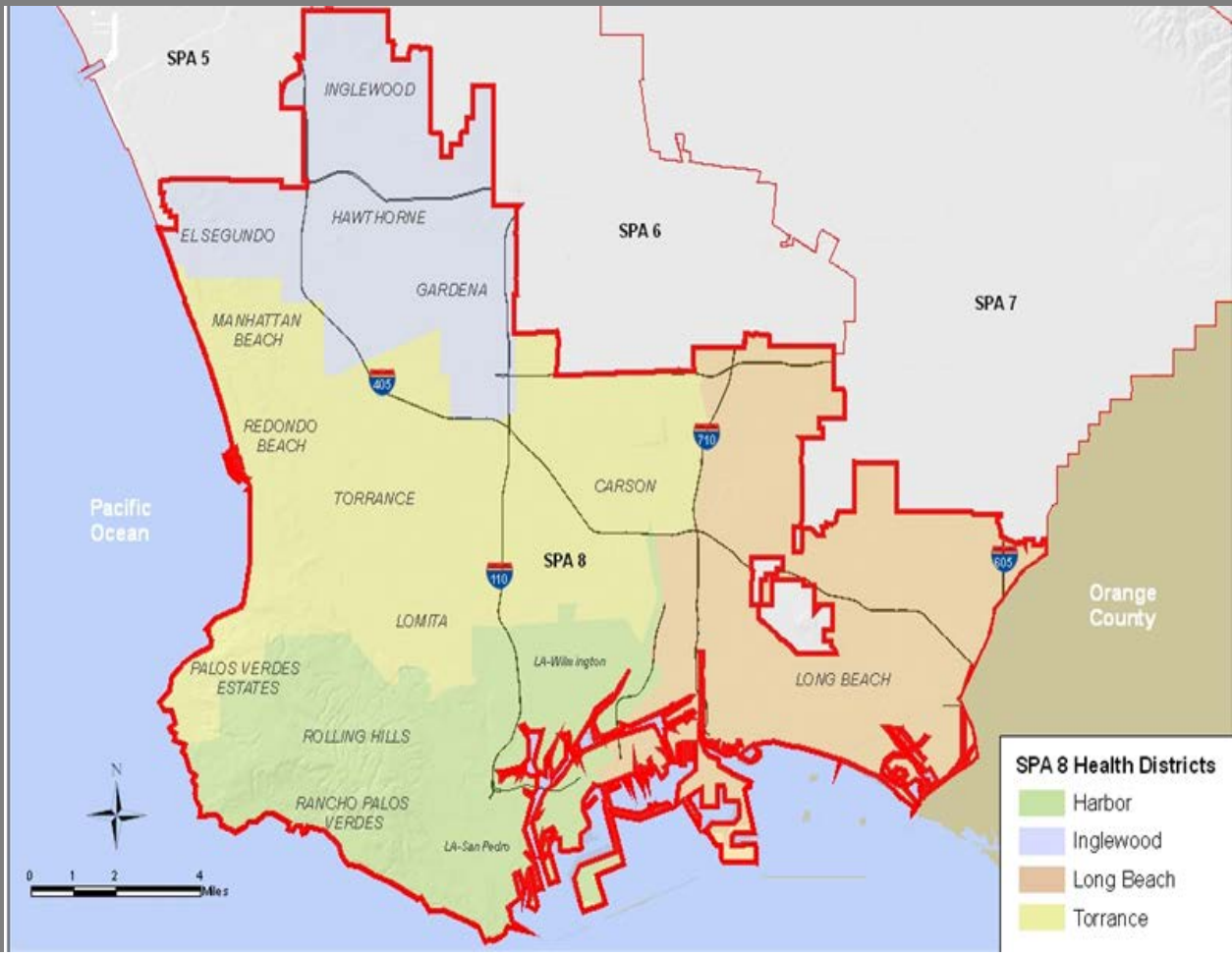

Los Angeles County Health Network

Department of Health Services Ambulatory Network

- Harbor-UCLA has been forming stronger relationships with LA County Health Centers.

Source: http://www.ladhs.org/wps/portal/

South Bay Population

2000 to 2010 Population Change

- Los Angeles County grew 3.1% from 2000 to 2010, representing an increase of approximately 300,000 people.

Adjacent to Harbor-UCLA's service area:

- Torrance added +7,5000
- Carson added + 2,000
- Lomita added +200

Source: 2000 Census April 1, 2000 (LA County = 9,519,338) and Census 2010 (LA County = 9,818,605) www.census.gov

South Bay Population Health

In the South Bay Region, life expectancy is among the lowest for those living east and north of Harbor-UCLA compared to other Los Angeles County cities

Life Expectancy (Years) by City

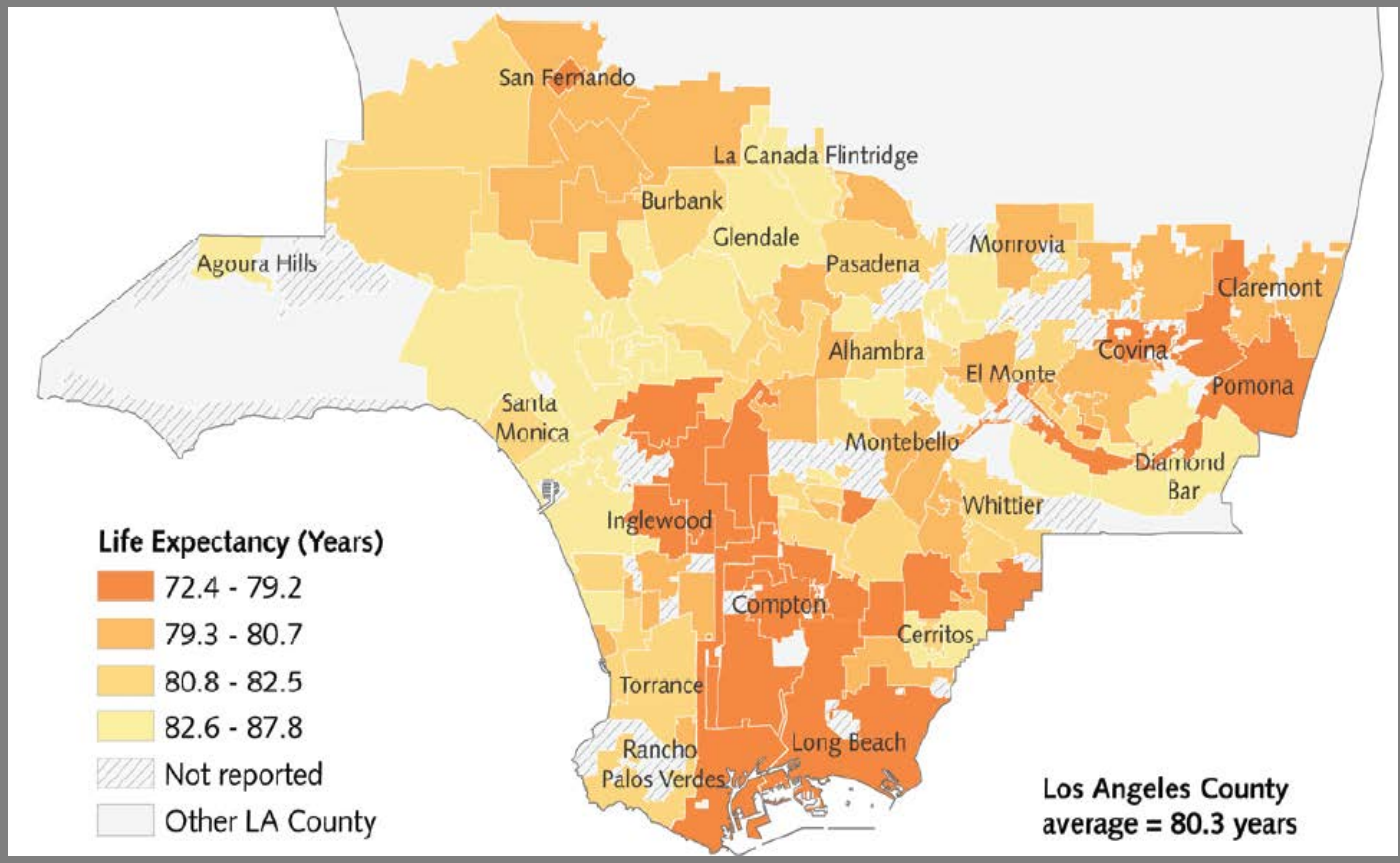

Source: "Life Expectancy in Los Angeles County – How long do we live and why? A Cities and Communities Health Report" Office of Health Assessment and Epidemiology; July 2010; County of Los Angeles Public Health

South Bay Population Health

- Obesity rose 14.3% to 22.2% from 1997-2007
- Diabetes rose 6.6 % to 9.1% from 1997-2007
- Childhood obesity rates range from 12% to 29% in the South Bay regions east and north of Harbor-UCLA Medical Center.

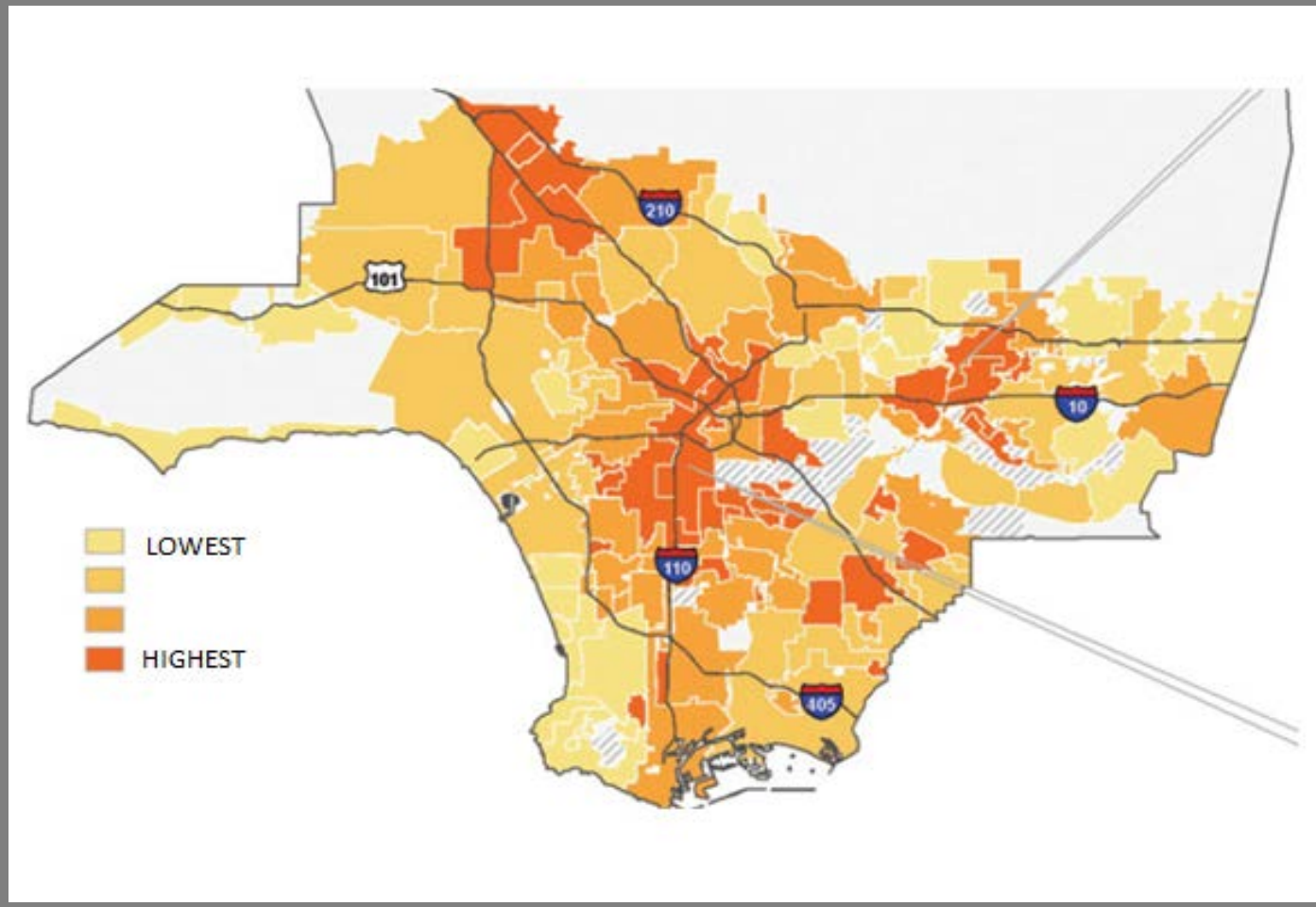

Source: Los Angeles County Public Health

03 Question and Answer Session

04 Public Workshop

- We invite you to participate in planning the future development of the Harbor UCLA Medical Center Campus.
- The purpose of the workshop is to engage you in an active, hands-on, participatory process of analyses and design for the future development of the Harbor UCLA Medical Center Campus that will impact your community.
- Please visit each station and rate the issues based on how important they are to you. Place a dot to rate each issue.

Image: photostock / FreeDigitalPhotos.net

05 Next Steps

- The results of today's meeting will be summarized and included in the Master Plan Report.
- Please join us at the next Community Outreach Meeting where we will present planning options based on the communities input.